Clarinet in B♭

ΜΗ ΣΤΑΜΑΤΑΣ
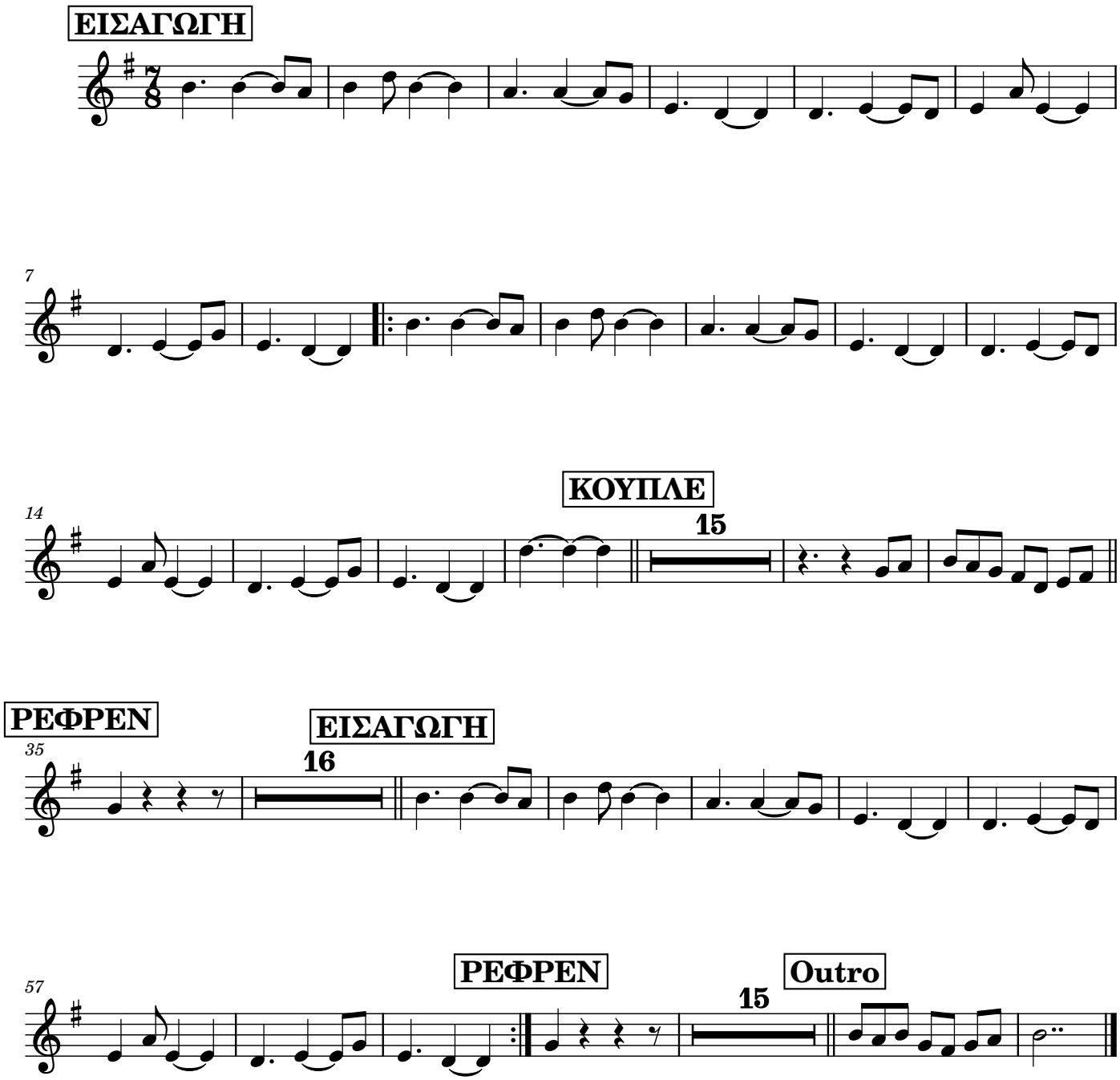
ΑΘΑΝΑΣΙΟΣ ΠΑΠΑΔΟΠΟΥΛΟΣ